THE 1965 LAMP

Digitized by the Internet Archive
in 2013

http://archive.org/details/lamp196519char

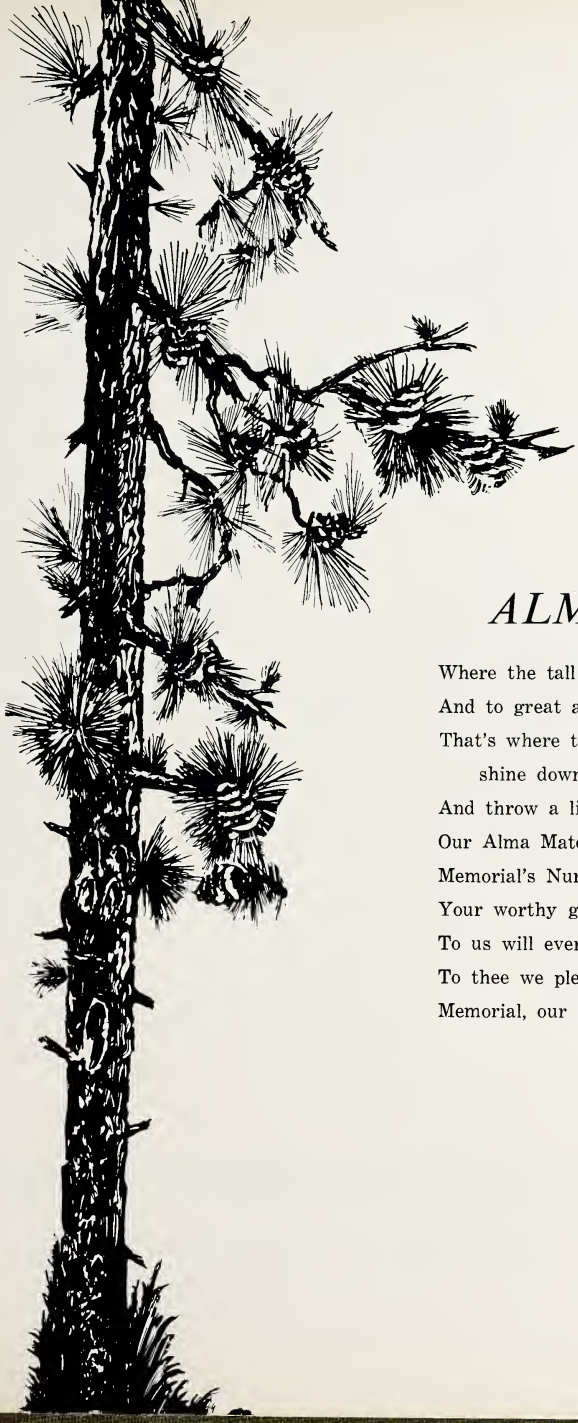

ALMA MATER

Where the tall pines meet the sky
And to great ambitions give start,
That's where the heavenly beams
    shine down
And throw a light on each heart.
Our Alma Mater true,
Memorial's Nursing School,
Your worthy goals and noble aims
To us will ever appeal.
To thee we pledge our hearts and lives
Memorial, our great ideal.

. . . the Annual Staff of Charlotte Memorial Hospital School of Nursing proudly presents the nineteenth edition of . .

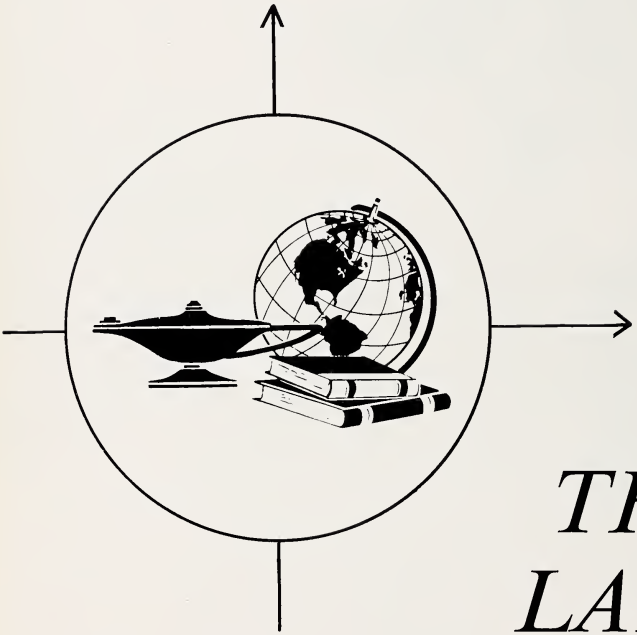

THE LAMP

NINETEEN HUNDRED AND SIXTY-FIVE

Editor .....Dianne Lundy

Assistant Editor .....Mary Anna Caudle

Business Manager .....Wanda Bolick

CHARLOTTE MEMORIAL HOSPITAL
Charlotte, North Carolina

Spring of 1944

In the fall of 1941 the Charlotte Memorial Hospital School of Nursing was established. To date, over six hundred young women have graduated from this program. It is one of the leading diploma programs in this area of the country and has grown steadily since its beginning.

In 1959 a new student nurse's residence was completed and in 1961 a new 200 bed wing was added to the hospital. The fall of 1964 marked the completion of a new educational building and an apartment building for married students.

1941

Campus

Residence

Classes

Charlotte Memorial Hospital

Educational Building

1965

Apartment Building

Out Patient Clinic

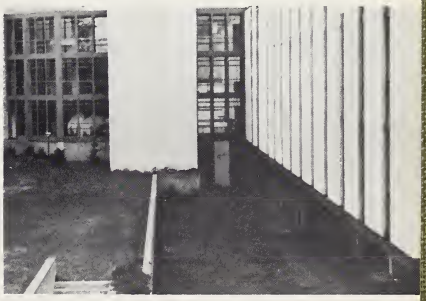

Student Nurses' Residence

Mr. Eugene Smith
Director of Nursing

Mr. John Rankin
Administrator

Mrs. Elinor Medlin
Associate Director

Mrs. Jessie Kiser
Former Associate Director
Sept. 1963 - Jan. 1965

ADMINISTRATION

Mrs. Millie Woods and Mrs. Sally Daughtery, secretaries.

FACULTY

As students at C.M.H. we owe a large debt of gratitude to our faculty, who give so unselfishly of their time and talents to help each of us to become better individuals as well as nurses.

Mrs. Berry

Miss Bivens

Mrs. Blevins

Miss Breeze

Mrs. Burkhead

Mrs. Caldwell

Miss Cheshire

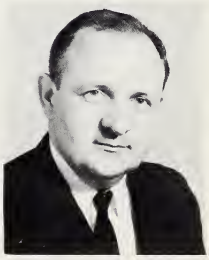

Mr. Dieter

Mrs. Harris

Miss Haugen

Mrs. Honeycutt

Mrs. James

Mrs. Miller

Mrs. Morris

Mrs. Neinast

Miss Smith

Mrs. Smith

Mrs. Thaler

Mrs. Turnage

Miss Weeks

Mrs. Whitley

FRIENDS

Mrs. Rogers and Mrs. Stout

Miss Tomczak and Miss Harrington, not pictured.

Mrs. Baker

Pinkerton Men

Miss Wilburn

Housekeeping

AS WE PROGRESS . . .

Science Labs

These were the days that bent forward towards our

A smile, a sigh, a quick till the day we die of those bad, as we progressed.

Closed Study

Library Work

Nursing Arts Labs

tried our souls as our heads
goal of graduate nurse.

goodbye but think we will
memories, both good and

Medicine

Surgery

Operating Room

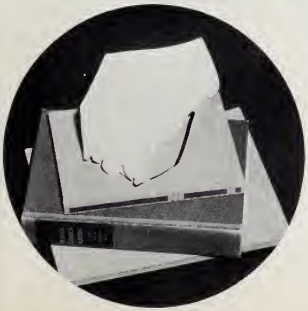

Recovery Room

Gynecology

Psychiatry

Orthopedics

Outpatient Clinic

E.E.N.T.

Urology

Pediatrics

Obstetrics

Emergency Room

I.V. Team

Intensive Care

Team Nursing

DEDICATION

With high regard for her excellence as an instructor and in loving tribute to her unbounded interest in us as individuals—our worries, hopes, joys and sorrows—as shown in her vast participation as advisor and counselor to many student groups and individuals through the years, we the class of 1965, respectfully and affectionately dedicate our annual to

Mrs. Frances E. Miller

1965

CLASSES

Senior Memories

Seniors—and suddenly all the hopes, all the dreams are realities; all the tomorrows, all the somedays are today.

We are faced with new and more important responsibilities. Life's many problems are laid before us; many are solved easily, others with more thought and consideration.

During the year special events have marked the too-swift passage of time; our Senior stripes; first days on special services; election of superlatives; plans for graduation and marriage; and changing seasons. Now we realize sadly that we have enjoyed these times and comradeship for the last time; we are soon to become a part of another world. Thus we face the future a little sad, a little afraid, but nevertheless happy and extremely excited.

The future spreads wide before us beyond graduation's opening door. New experiences, new opportunities will present themselves, but we will never lose the precious memories of our days at Charlotte Memorial. With hope and faith we look forward to tomorrow knowing that all too soon it will be today.

Senior Class Officers

Miss Nancy Cheshire
Class Advisor

President ..... Judy Earnhardt

Vice-President ..... Greg Johnson

Secretary ..... Anne Mathis

Treasurer ..... Jean Sigmon

NANCY LILLIAN ANDREWS
Lenoir, North Carolina

VIRGINIA ANN BENNISON
East Flat Rock, North Carolina

CAROL VONCILLE ASHE
McConnells, South Carolina

HETTIE CAROLINE BLALOCK
Norwood, North Carolina

JANET MARIE BERRY
Valdese, North Carolina

WANDA SUE BOLICK
Hudson, North Carolina

NANCY CAROLYN BRITTAIN
Roxboro, North Carolina

MARY ANNA CAUDLE
Matthews, North Carolina

MILDRED EDITH BUNKLEY
Brunswick, Georgia

BETTY SUE COUCH
Lancaster, South Carolina

ELEANOR HUGH CONNER
Morehead City, North Carolina

ANNIE SUE DOUGLAS
Lancaster, South Carolina

JUDY EARNHARDT
Rockwell, North Carolina

NANCY ANN HAAS
Hudson, North Carolina

SUSAN LOUISE FULK
Pilot Mountain, North Carolina

LINDA HINDMAN HILBURN
Rock Hill, South Carolina

BARBARA HUFFMAN HARRIS
Lexington, North Carolina

SHARON ANNE HUTCHINS
New City, New York

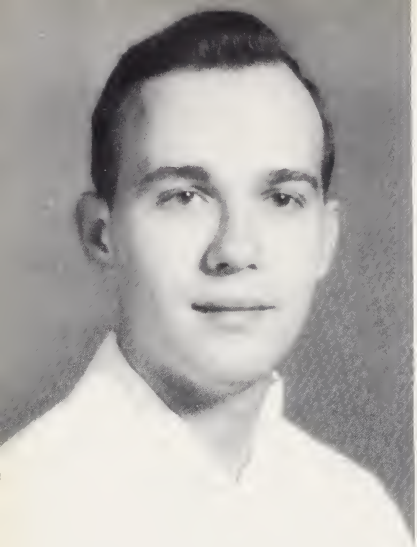

GREGORY ALLEN JOHNSON
Savannah, Georgia

MARY DIANNE LUNDY
Asheville, North Carolina

PAMELA HARWELL LOWDERMILK
Conover, North Carolina

GAYNELLE MARTIN
Winston-Salem, North Carolina

MAMIE KATHRYN MABRY
Norwood, North Carolina

DORIS ANNE MATHIS
North Wilkesboro, North Carolina

CAROLYN LEE MORRIS
Jacksonville, Florida

PATRICIA ANN MOUNT
Englishtown, New Jersey

GLENDA JOYCE MORTON
Morehead City, North Carolina

JO-ANNA NORRIS
Anderson, South Carolina

JULIE KAY NATTRESS
Mountain Home, North Carolina

NANCY KAY PARKER
Raeford, North Carolina

SANDRA KAY PAYTON
Charlotte, North Carolina

(Picture Not Available)

SARAH ELIZABETH PROPST
Morganton, North Carolina

LINDA PRITCHARD
Lexington, North Carolina

MARTHA ELIZABETH RHYNE
Lincolnton, North Carolina

SHEILA BRACKBILL PRYOR
Charlotte, North Carolina

SANDRA KAY SELLE
Rockwell, North Carolina

CAROL DEAN SHOEMAKER
Troutman, North Carolina

CHRISTINA MAE SINCLAIR
Charlotte, North Carolina

SHELBY JEAN SIGMON
Hickory, North Carolina

INGRID ROSALINE SPENCER
High Point, North Carolina

PATRICIA ANN SMITH
Granite Falls, North Carolina

VIVIEN TREMAINE STEPHEN
Durham, North Carolina

LINDA LUCILE STEWART
Mount Holly, North Carolina

LOURETTA JANE ST. JOHN
Charlotte, North Carolina

REBEKAH ANN SWANN
Clio, South Carolina

JOYCE CAROLYN VADEN
Charlotte, North Carolina

BETTY KAY UPCHURCH
Charlotte, North Carolina

Junior Memories

As we juniors began this year, we were filled with mixed emotions, no longer were we unsure freshmen, we were juniors—upperclassmen—yet we looked longingly at the self-assured seniors. With enthusiasm and hope we began this, the next step toward our goal, graduation.

We encountered many new experiences this year and started our special services and care studies. September brought our "stripe" and the arrival of the incoming freshmen, who looked to us for help in this new and often—confusing world.

This year has gone by so quickly and we have learned that we must be determined, must willingly accept responsibility, and must work diligently to gain success. This success must now be of our own making for there will be no upperclassmen to guide us in the strange new path. Gladly do we accept the challenge of being seniors and faithfully will we strive to make our school's tomorrow as bright as today has been.

Junior Class Officers

President ..... Ronnie Small

Vice-President ..... Gail Leonard

Secretary ..... Janet Powell

Treasurer ..... Elaine Calton

Miss Mary Ann Bivens
Class Advisor

Kay Anderson

Linda Arnold

Karen Aycock

Susie Baker

Ruth Ball

Reba Barrier

Beverly Baumgarner

Joy Beaver

Phyllis Beeker

Helen Berry

Juline Bishop

Vivian Blalock

Kay Boyette

Elaine Calton

Donis Canady

Eric Cathey

Janet Connelly

Janie Copley

Sylvia Craven

Betty Crowell

Nancy Day

Judy Elkins

Alice England

Frances Eury

Michelle Faulkner

Joyce Fisher

Barbara Gabriel

Carol Garrison

Stevie Guerin

Helen Guin

Jean Hall

Freddie Hartley

Suzanne Harvey

Carolyn Johnston

Mary Larson

Brenda Leatherman

Linda Lee

Ann Leonard

Gail Leonard

Peggy Levan

Susan Llewelyn

Golda Loflin

Fran Long

Carol Morris
(Not Pictured)

Verna McClay

Not Pictured

Jan McGirt

Martha McLaurin

Sandy Metts

Gail Moss

Dianne O'Quinn

Barbara Palmer

Ila Patterson

Linda Pegram

Janice Phifer

Not Pictured

Kay Plyler

Janet Powell

Jerrie Randall

Linda Rhodes
(Not Pictured)

Delorme Scott

Ronnie Small

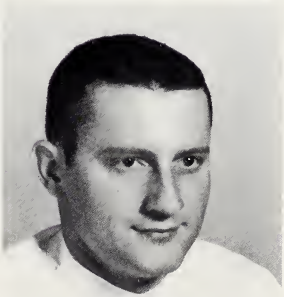

Stella Stirewalt

Brenda Stone

Russell Tally

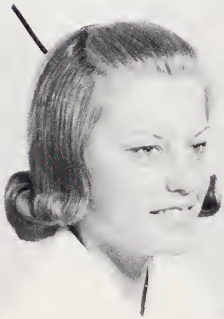

Leila Thomas

Joyce Thomas

Linda Tucker

Hazel Turkleson

Rosemary Webster

Nancy Williams

Donna Wood

Janet Young

Freshman Memories

Wide-eyed and innocent we left home in the fall of 1964 to begin a new life as a nursing student. The first week of this new adventure was filled with fun; every night there was a party, we became acquainted with new found friends, and learned lots of new songs—some we would remember to sing to the family at home and some we would of necessity forget.

However, all good things must draw to a close and that first week soon did leaving a good many of us exhausted and just a little bit homesick. Suddenly we were thrust into a wild whirlwind of classes and quickly found that there is a lot more to this process of learning to be a nurse than generally meets the eye.

Finally the big day arrived and we entered the hospital for the first time. Later we were introduced to bed baths, t.p.r.'s, enemas, and seemingly unending list of new procedures.

Although our nights since we entered have been filled with anatomy, physiology, psychology, sociology, and Med.-Surg. we have still found many evenings to date or just socialize with friends.

Happily, most of us have survived this first year and are eagerly looking forward to the next two. But, deep in our hearts we will always love that awkward freshman and the first patient who said, "Hey, nurse."

Freshman Class Officers

President ..... Carolyn Griffin

Vice-President ..... Lynn Wallace

Secretary ..... Jessie Whitaker

Treasurer ..... Mary Rabon

Mrs. Juanita Morris
Class Advisor

Sylvia Allen
Sharon Avery
Carolyn Bailey
Sara Bass

Ann Baum
Rebecca Beane
Sonny Biddix
Norma Binns

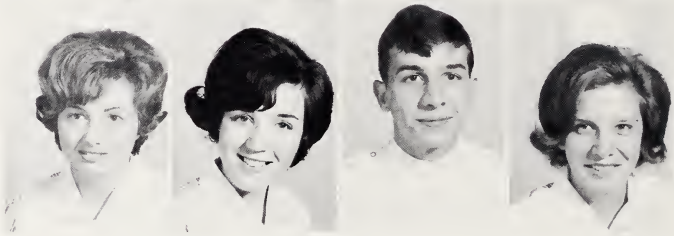

Linda Bond
Sandy Boone
Judith Bouknight
Marsha Brady

Meredith Braxton
Peggy Brazille
Faye Brooks
Sylvia Bumgardner

Janis Burdette
Cheryl Burgess
Brenda Bussinger
Caroline Carter

Emilie Chrisco
Ann Faye Cox
Shirley Crabtree
Caroline Cunningham

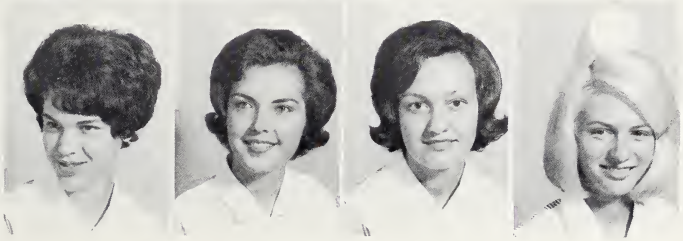

Diann Davidson
Sandra Dendy
Carol Drye
Jo Dana Dubinsky

Carol English
Jennifer Evans
Patricia Farmer
Rosemary Ferguson

Mary Alma Ford
Mary Ann Francis
Carolyn Griffin
Brigitta Hargis

Anne Harleson
Patricia Head
Sharon Hedrick
Sue Hege

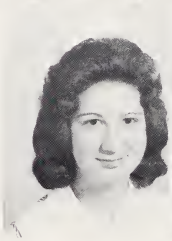

Dianne Herman
Barbara Howie
Kay Keifer
Kay Kerns

Gail Kiser
Katherine Klump
Brenda Lashley
Sharon Layne

Sharon Lucas
Pat Marks
Dianne Matheny
Lynn McCain

Ann McKenzie
Sarah Morrison
Ella Neal
Patricia Norris

Sandra Parks
Robert Pate
Joan Pearson
Linda Perkins

Barbara Peterson
Karin Peterson
Sadie Philyaw
Carolyn Poteat

Jean Powell
Francis Putnam
Mary Rabon
La Dena Roux

Mary Sexton
Kathryn Siderman
Martha Sigmon
Gail Smith

Donnie Spears
Nancy Stewart
Becky Summitt
Judy Threatt

Brenda Tilley
Ruth Vanstroy
Sarah Wade
Elaine Waldrop

Anne Wallace
Lynn Wallace
Dianne Ward
Jessie Whitaker

Barbara White
Polly White
Sandy White
Jane Willard

Susan Youorski

TRIBUTE

The Student Body wishes to honor here our new Associate Director, Mrs. Elinor E. Medlin, whose brilliance as a nurse, ability as an instructor, and profound warmth and generosity as a person have earned her this highest place in our school and a permanent one in our hearts.

1965 ACTIVITIES

Left to right, 1st row: K. Mabry, J. Pearson, L. Tucker, P. Farmer, R. Talley, D. Mathney, L. Wallace, K. Plyler, K. Siderman, N. Binns, F. Putman. E. Conner, B. Baumgardner, G. Leonard, G. Morton. **Second row:** G. Martin, P. Smith, S. Selle, L. Pritchard, B. Swann, C. Shoemaker, B. Harris, N. Parker. W. Bolick, J. Berry, G. Smith, D. Canady. **Third row:** S. Guerin, F. Hartley, J. Bishop, B. Summitt, J. Randall, N. Williams, H. Berry, A. Leonard, S. Harvey, J. Copley, D. Davidson, B. Leatherman, J. Powell, A. Baum.

ATHLETIC ASSOCIATION

The Athletic Association is composed of those students who enjoy both participating and encouraging others in athletic events. In this way we hope to promote better school spirit and active participation in sports.

Glenda Morton ..... President
Jerrie Randall ..... Vice-President
Jan McGirt ..... Secretary
Norma Binns ..... Treasurer
Brenda Leatherman ..... Reporter

BASKETBALL TEAM

Our basketball team, composed of members of all classes, played every Wednesday night against other girls' teams from Charlotte schools and businesses. Cheered on by the student's enthusiasm created during "School Spirit Week" the girls won many games which led them into the tournaments.

Co-Captains
Glenda Morton and Katherine Mabry

Left to right, 1st row: Caroline Cunningham, Lynn Wallace, Kay Plyler, Frances Putnam, Suzanne Harvey, Katherine Mabry. **Second row:** Kathy Siderman, Glenda Morton, Becky Summitt, Jerrie Randall, Diane Matheny, Ann Leonard, manager.

Left to right: Janet Powell, Jan McGirt, Helen Berry, Jan Berry, Gay Martin, chief, Pat Smith, Wanda Bolick, Linda Tucker, Joan Pearson.

CHEERLEADERS

"Beat Presbyterian—oten, doten, bo, bo, da, deten doten, shhhhhhh!" What's that? No it isn't a foreign language. It's the CHM cheerleaders cheering us to victory.

Each year our cheerleaders maintain their positions choosing other students to fill vacancies as necessary. Our girls are responsible for promoting spirit and support for our team.

Left to right, 1st row: Joan Pearson, Butchie Harris, Diane Lundy, Mary Anna Caudle. Second row: Wanda Bolick, Kay Plyler, Beverly Bumgardner, Freddie Hartley, Carol Shoemaker, Pat Mount, Gail Leonard, Kay Anderson, Ann Baum, Becky Beane, Karen Aycock, Anne Mathis. Third row: Lynn Wallace, Nancy Williams, Greg Johnson, Brenda Leatherman, Janie Copley, Ruth Vanstory, Jenny Evans, Verna McClay, Janet Young.

"The Troubled Trio"

THE LAMP

Editor ..... Dianne Lundy

Asst. Editor ..... Mary Anna Caudle

Bus. Editor ..... Wanda Bolick

Class Editors ..... Rosaline Spencer
Carole Shoemaker
Anne Mathie
Janet Young

Activity Editors ..... Pat Mount
Karen Aycock

Feature Editors ..... Barbara Harris
Freddie Hartley

Left to right, 1st row: Peggy Brazille, Gail Kiser, Barbara White, Jessie Whitaker, Sharon Hedrick, Sandra Boone, Karen Aycock, Pam Lowdermilk, Betty Couch, Glenda Morton, president. **Second row:** Jennifer Evans, Chris Sinclair, Barbara Howie, Diane Herman, Brigetta Hargis, Karen Peterson, Linda Tucker, Greg Johnson. **Third row:** Annie Sue Douglas, Sarah Morrison, Rosemary Webster, Carolyn Bailey, Sandra Dendy, Helen Berry. **Fourth Row:** Jan Berry, Beverly Bumgardner, Caroline Blalock, Gail Smith, Donnie Spears, Carolyn Carter, Sadie Philyaw, Jane Sexton, Alice England. **Fifth row:** Carolyn Griffin, Linda Bond, Mary Rabon, Janice Burdette, Shirley Crabtree, Brenda Tilley, Martha Sigmon, Elaine Calton. **Sixth row:** Juline Bishop, Julie Nattress, Gail Leonard, Diane Matheny, Stevie Guerin, Russie Talley, Linda Pritchard, Becky Summitt, Nancy Parker. **Seventh row:** Pat Smith, Sandra Selle, Wanda Bolick, Gaynelle Martin, Sharon Lucas, Sharon Lane, Sandy Payton, Barbara Harris, Kay Anderson.

GLEE CLUB

Glenda Morton, president and J. D. Morrison, director

C.M.H. students on WSOC TV.

The Glee Club is the largest organization on our campus and is composed of seventy-three voices. They have given many performances during the year including programs for student, faculty, and alumni events, and have presented a Spring Concert in our auditorium, have appeared at the Charlottetown Mall and on WSOC-TV.

Mr. J. D. Morrison, who is choir director at Park Road Baptist Church and sings with the Charlotte Opera Association, is their director.

HONOR COUNCIL

Left to right: Diann Davidson, Sharon Lucas, Rosemary Webster, Kathryn Mabry, Pat Smith, chairman; Greg Johnson, Glenda Morton, Annie Sue Douglas, Barbara Howie. **Absent:** Gail Moss and Dianne O'Quinn.

The Honor Council, composed of class members selected by the student body, is the judiciary body of the school. The Council's authority is exerted in matters of group living, lack of respect for other's property, as well as that of the hospital and school, and in incidents of untruthfulness.

An honor code is integrated into the policy of the Council, by which each student cooperated in maintaining group and personal honor in all phases of social and professional life.

Left to right: Betty Couch, Jan Berry, Jerri Randall, Barbara Peterson, Sadie Philyaw, Stevie Guerin, Nancy Parker, chairman, Sandy Payton, Nancy Day, Ann Leonard, Diane Matheny, Sharon Avery, Gay Martin, Carol Garrison.

RESIDENCE HALL

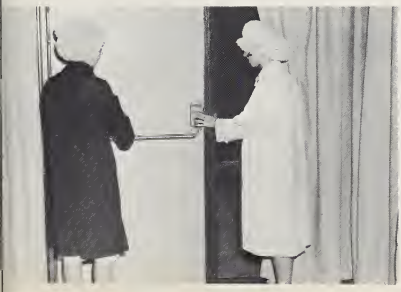

Obeying rules in a dorm is one thing most girls would prefer to ignore. But, for our own safety and the other person's welfare, this group have the job of seeing that the rules are followed. They have done a good job of being fair, yet not being forceful. Some of their thankless jobs are checking to see that everyone is in on time, checking to see that all the exit doors are locked, and keeping account of demerits.

Left to right, 1st row: Barbara Harris, Pam Lowdermilk, Linda Hilburn, Nancy Haas, Judy Earnhardt, Brenda Leatherman, Millie Bunkley. Second row: Jean Sigmon, Diane Herman, Greg Johnson, Sarah Morrison.

SIGNS and SYMPTOMS

Pam Lowdermilk, Editor-in-Chief

Each of us looks forward to receiving his copy of the school newspaper, the "Signs and Symptoms." It is always interesting, informative, and full of surprises with a new feature in each paper and a gossip column. Eight editions were published this year with a greater profit than in any previous year.

Left to right: Stevie Guerin, Pat Farmer, Kay Keefer, Julie Nattress, Ronnie Small, Nancy Williams, chairman, Joan Pearson, Nancy Parker.

SOCIAL COMMITTEE

Our Social Committee is an active organization which promotes activities in which the student body may participate. This year they have been responsible for bridge lessons, ping-pong tournaments, sock hops, the Christmas dance and Spring semi-formal, as well as many other enjoyable events. We are especially thankful for the marvelous job that they have done this year.

SANTA FILOMENA

Left to right: Greg Johnson, Glenda Morton, Patricia Smith, Bekki Swann, Gay Martin, Jan Berry, Katherine Mabry, Linda Stewart, Lady of the Lamp. **Absent:** Vivien Stephen.

Each member of this senior honorary society is publicly recognized in a tapping ceremony and by wearing the Florence Nightingale pin. These students have demonstrated high scholastic and nursing abilities during their first two years of education. They are chosen from the rising senior class by present members and are faculty approved.

STUDENT CHRISTIAN ASSOCIATION

President
Linda Stewart

Vice-President
Jan McGirt

Secretary-Treasurer
Diane Matheny

Left to right, 1st row: Peggy Levan, Fran Long, Helen Berry, Kay Boyette, Bekki Swann, Katherine Mabry, chairman. **Second row:** Pam Lowdermilk, Nancy Parker, Sandra Selle, Glenda Morton, Linda Tucker, Wanda Bolick, Juline Bishop, Janie Copley, Pat Smith. **Third row:** Dianne Lundy, Stevie Guerin, Eleanor Conner, Sarah Wade, Norma Binns, Jerrie Randall, Linda Stewart, Sonny Biddix.

STUDENT COUNCIL

The Student Council Organization transacts all business of the Student Government Organization and coordinates the activities of our various clubs and organizations on campus. The Council, composed of the four Student Government officers, the president of the student body, representatives from each class, and the presidents of each school club, helps to maintain high standards of loyalty, duty, and scholarship.

Linda Tucker, our district representative from C.M.H. and Gaynelle Martin, president of District #3.

Greg Johnson, first runner-up in 1965 Student Nurse of the Year in North Carolina contest.

S.N.A. ACTIVITIES

Planning the campaign for state offices are Sandy Payton, Greg Johnson, who became first vice-president, Linda Tucker, Ronnie Small, who became treasurer, Nancy Williams, and Nancy Parker.

1965 FEATURES

Left to right: Chris Sinclair, Glenda Morton, Vivien Stephen, co-chief, Janet Berry, co-chief, Greg Johnson, and Sandy Payton.

MARSHALS 1964

Each year students from the rising junior class who have exhibited high scholastic achievement are chosen to be Marshals. They function at graduation exercises, helping to seat guests and to lead in the graduating class. This is a great honor for those chosen.

NEW LEADERS

Student Body President ..... Ronnie Small
First Vice-President ..... Hazel Turkleson
Second Vice-President ..... Barbara Howie
Corresponding Secretary ..... Lynn Wallace
Recording Secretary ..... Jessie Whitaker
Treasurer ..... Bekky Summitt
Parliamentarian ..... Jennie Evans
President of Athletic Association ..... Stevie Guerin
Student Christian Association President ..... Jan McGirt
Chairman of Honor Council ..... Rosemary Webster
Chairman of Residence Hall ..... Jerrie Randall
First Vice-Chairman ..... Barbara Peterson
Editor of the Lamp ..... Freddie Hartley
Business Manager of the Lamp ..... Ruth Ball
Editor of Signs and Symptoms ..... Judy Elkins

SENIOR

SUPER

MOST PROFESSIONAL
Judy Earnhardt

MOST TALENTED
Greg Johnson

MOST POPULAR
Nancy Parker

MOST SCHOOL SPIRIT
Gaynelle Martin

BEST ALL AROUND
Patricia Smith

LATIVES

MOST COURTEOUS
Jean Sigmon

MOST ATHLETIC
Kathryn Mabry

WITTIEST
Pam Lowdermilk

MOST ATTRACTIVE
Julie Nattress

MOST LIKELY TO SUCCEED
Linda Stewart

Susan Fulk
Senior

Judy Earnhardt
Senior

Stevie Guerin
Junior

Sandy Metts
Junior

BEAUTIES

Vivien Stephen
Senior

Rebekah Swann
Senior

Sharon Lucas
Freshman

Lynn Wallace
Freshman

LAMP AWARD

Judy Earnhardt

Glenda Morton

Each year the senior class selects a member of their class to receive the Lamp Award for outstanding contributions to the class and school.

This year's award goes to two outstanding seniors, Judy Earnhardt and Glenda Morton, for scholarship and leadership.

Congratulations to these two fine students!

CHRISTMAS DANCE

Christmas Queen — Bekki Swann

Moments before the big announcement.

Junior Attendant
Kay Boyette

Congratulations to our new Queen.

Freshman Attendant
Jessie Whitaker

1965 ADVERTISEMENTS

Best wishes to Seniors 1965

COFFEE HOUSE
OF CHARLOTTE MEMORIAL HOSPITAL

Off The New Lobby
"We Serve Your Taste"

BREAKFAST-LUNCH-DINNER
SUNDRIES-MAGAZINES-NOTIONS

All Items Also Prepared To Go

CHARLOTTE MEMORIAL
HOSPITAL
ALUMNAE ASSOCIATION

Myers Park Pharmacy

"FOR SERVICE"

MYERS PARK MEDICAL BLDG.
1340 ROMANY RD., CHARLOTTE, N. C.

Phone ED 2-7187

PAGE'S uniforms

Serving:

Charlotte, N. C. — Columbia, S.C.
Savannah, Ga.

HARRILL'S BAR-B-Q

Bar-B-Q Cooked
Every Day

1025 Kings Drive
Charlotte, N. C.
ED 4-8808

ZAK CHEMICAL CO.

Custom Manufactured Chemicals
for All Industries

P. O. Box 12392
Charlotte, N. C. 28205

JOE TOMCZAK, MGR.

THE GREATER

Belk's

CHARLOTTE

For over 70 years,
Your Home of Better Values

McEWEN
FUNERAL SERVICE

ED 4-6421 — FR 5-6502

727 E. Morehead Street

Charlotte, N. C.

CHARLOTTE BRACE CO.

Doctors Building

ED 3-0260

MEMBER

Foremost

COMPLIMENTS

of

FOREMOST DAIRIES, INC.

1224 North Tryon

Charlotte, N. C.

Phone EDison 2-7116

kings

RESTAURANT

—FEATURING—

- LIVE MAINE LOBSTER
- PRIME RIB OF BEEF
- CHARCOAL STEAKS
- LOIN LAMB CHOPS
- SHISH-KEBAB
- TENDERLOIN BEEF KABOBS

HOURS—

Daily 11 A.M.—12 P.M.
SUN. 11 A.M.—11 P.M.

824 Kings Drive — 376-7066

CARTERS ESSO STATION

Congratulations

to the

Senior Class

COMPLIMENTS

of the

CLASS OF '66

AMERICAN BEAUTY FLORIST

1506 South Boulevard

Phone ED 3-4177

Corsages—Floral Arrangements
Funeral Designs

TUXEDOS FOR RENT

J. A. MAJORS COMPANY

Medical and Nursing Books
of ALL Publishers

147 South Liberty
New Orleans 12, La.

139 Forrest Ave., N. E.
Atlanta 3, Georgia

2137 Butler
Dallas 35, Texas

ANDY SEALEY

Insurance Advisor

"Let Me Help You Get What You Want"

Pilot Life Insurance Company

1100 East Morehead Street
Charlotte, N. C.

Bus. ED 4-4688

Res. 366-6790

707 Providence Road

MONEY SPENT WITH US-WE SPEND WITH YOU AT HOME
Reid's
THE BETTER FOOD STORES
CHARLOTTE, N.C.
LOCALLY OWNED

1414 E. Morehead

Hankins and Whittington Funeral Directors

1111 East Blvd.

Phone 333-6116

Compliments
of

Lucielle's - Vogue

200 North Tryon St. Ph. ED 3-7531
Charlotte, N. C.

KALE-LAWING COMPANY

Office Supplies & Equipment
Printing

217 S. Tryon Street

Phone FR 7-2641

COME ALIVE!

PEPSI-COLA

You're In The Pepsi Generation

Compliments Of

Since ORKIN 1901

ORKIN EXTERMINATING CO., INC.

FR 6-4455

522 S. College Street

For Rent or Sale
HOLLYWOOD
WHEEL CHAIR
with 8" Casters
Improved maneuverability both indoors and outdoors.

Our FITTINGS and PATIENTS AID departments

Elastic stockings
Lumbosacral supports
Sacroiliac supports
Abdominal supports
Breast forms
Cervical collars
Trusses
Hydraulic patient lifters
Hospital beds
Safety bed sides
Trapeze patient helpers
Childs wet alarms
Invalid walkers
Folding wheel chairs

Distributor of Known Brands of Proven Quality

WINCHESTER SURGICAL SUPPLY CO.

"CAROLINAS HOUSE OF SERVICE"

119 East Seventh St. Charlotte, N. C.

SENIOR CLASS

Best Wishes to the

Rising Senior

and

Junior Classes

FASHION FLORIST

"Fashions in Flowers"

1344 Romany Rd. FR 6-3894
FR 6-2283

THE UNIFORM CENTER
Doctors Building — Kings Drive
Charlotte, N. C.
Complete line of uniforms for *Nurses, Doctor's Assistants, Laboratory Technicians, & Doctors Sizes 5 to 52. Regulars, Junior, Talls, Petites and Half Sizes.*
We invite you to visit us.
We will be happy to serve you.
Mrs. Shaw Pender, Mgr.

FROM THE HOUSE OF LANCE ®

MEDICAL PHARMACY

Doctors Building

Kings Drive

Phone FR 6-1547

ASPHALT INC.

Phone EDison 3-8681 P. O. Box 1335

Charlotte, N. C.

All Types Asphalt

Streets, Driveways, and Industrial Areas

"No Job Too Large or Too Small"

FREE ESTIMATES

Get the Best
Get

Sealtest
TRADE MARK

SEALTEST FOODS

500 Dalton Ave.
Charlotte, N. C.

W. T. HINNANT

Artificial Limb Company
Certified Prosthetist

120 E. Kingston Ave. Charlotte, N. C.

Compliments of

ROY WHITE'S FLOWERS

"Finest in Flowers"

1931 E. Seventh St.
Phone ED 3-8846

Refreshing remembrance

AUTOGRAPHS

THE WORLD FAMOUS
OPEN KITCHEN

1318 West Morehead

International Cuisine Atmosphere

FRESHMAN CLASS

CONGRATULATIONS to the SENIORS

PAIGE'S CROWN SERVICE

Phone 883-1730
Cor. Broad and Phillips Streets
High Point, N. C.

ROCKET MOTORS, INC.
Clean Used Cars For Less

JIM WARD, Mgr.

Lot No. 2
129 N. Hamilton St.
High Point, N. C.

Lot No. 1
345 S. Main St.
High Point, N. C.

Compliments of

W. H. BEARD
REALTY COMPANY

HIGH POINT, N. C.

Compliments Of

K & L FLOOR
COVERING
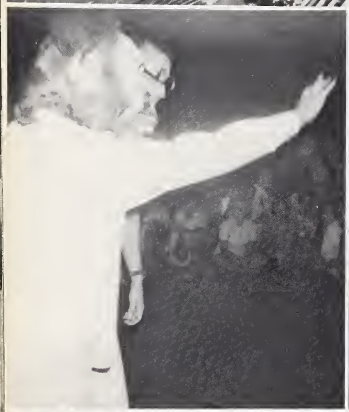
HIGH POINT, N. C.